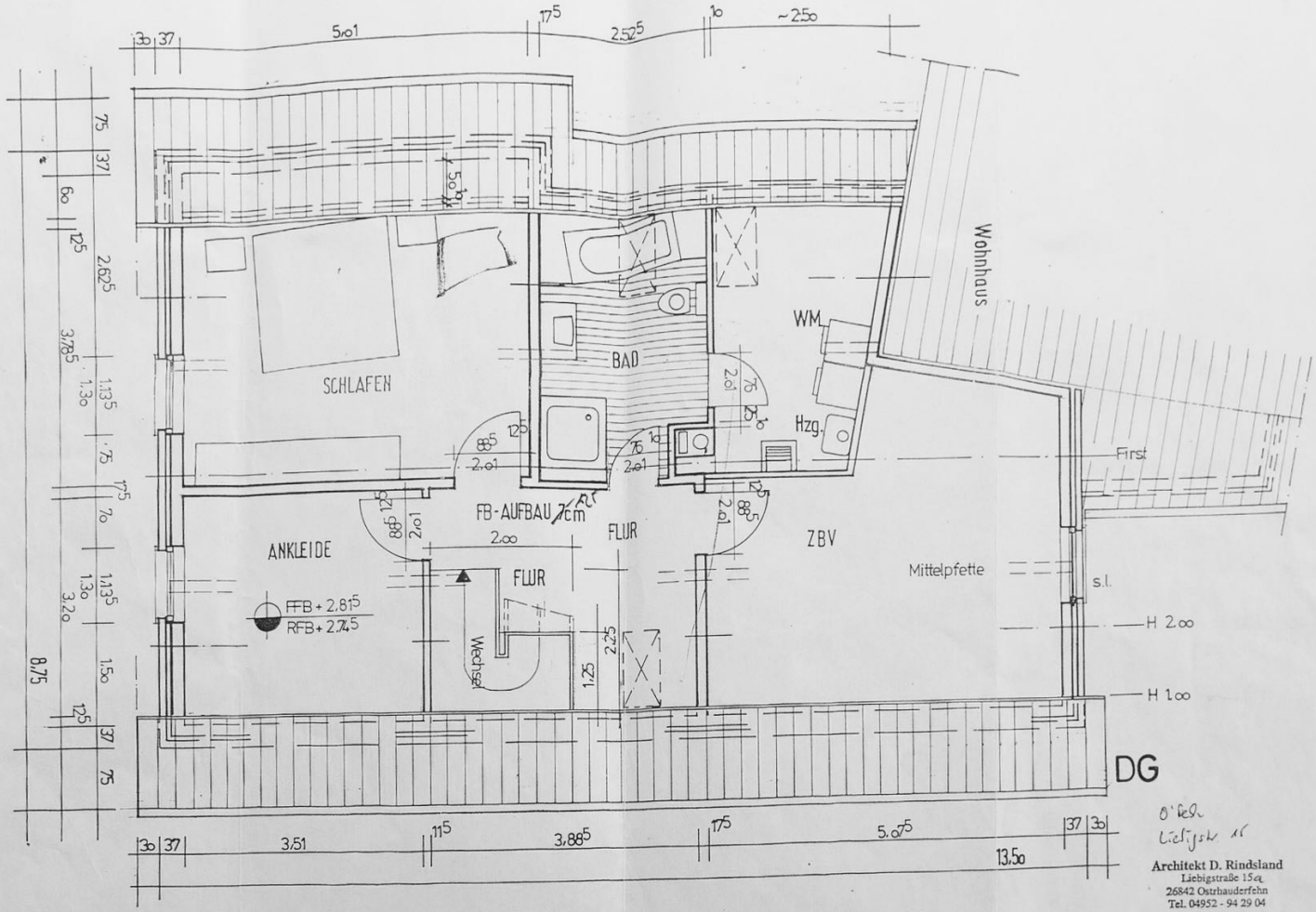

Architekt D. Rindsland
Liebigstraße 15a
26842 Ostrhauderfehn
Tel. 04952 - 94 29 04

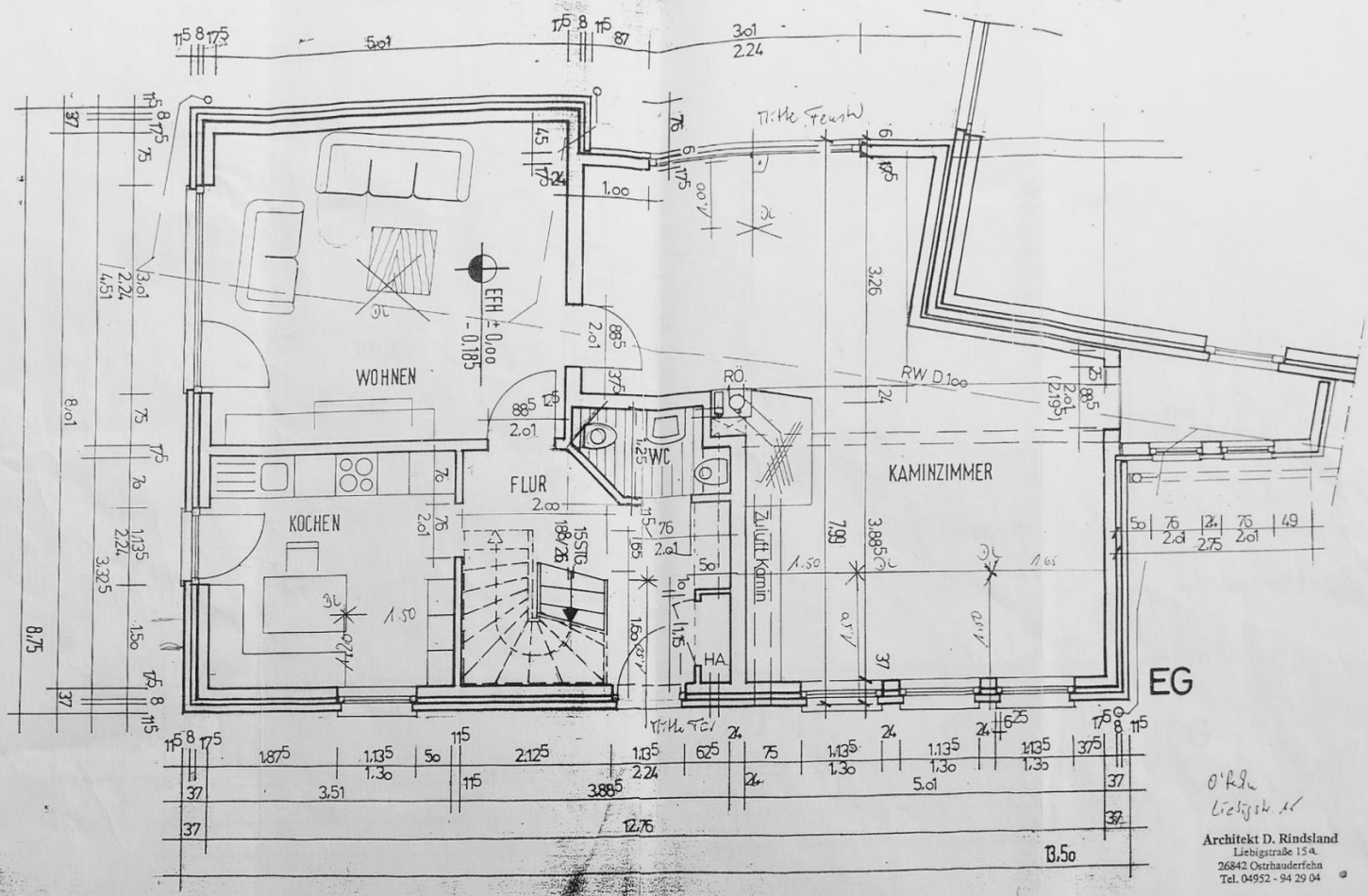

Architekt D. Rindsland
Liebigstraße 15a
26842 Ostrhauderfehn
Tel. 04952 - 94 29 04